

PLAN SHOWING THE PROPOSED CONSTRUCTION OF THE RESIDENTIAL BUILDING IN PLOT NO. 7, S.NO. 86/AA THIRUNINRAVUR VILLAGE, SRIPERUM, BUDUR TE, CHENGLEPUT DISTRICT.

SCALE: 1" = 8'0" (1:100)

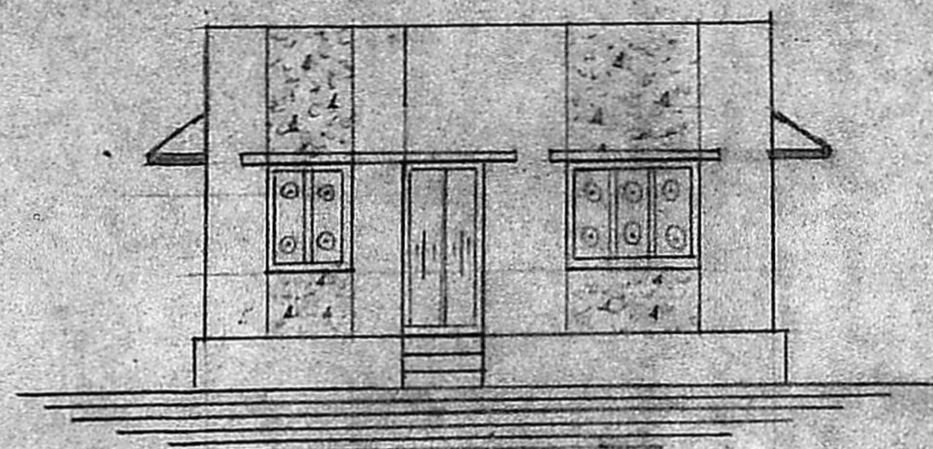

ELEVATION

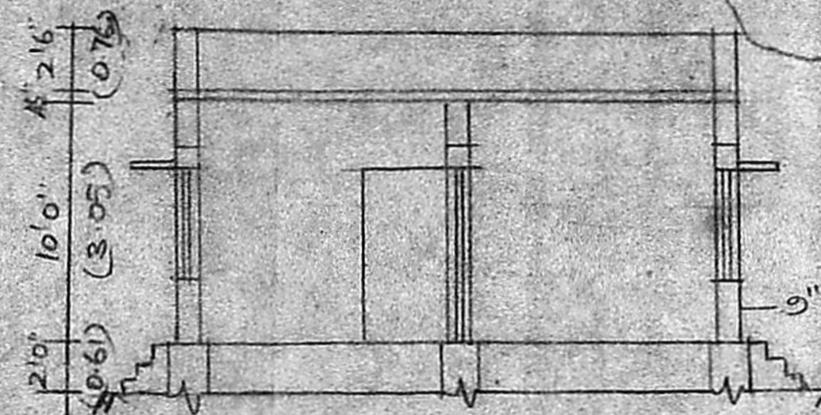

SECTION ON 'AB'

KEY PLAN (NOT TO SCALE)
A/1242/89
Planning Permit No.
APPROVED
Subject to the conditions in this office letter.
No. A/1492/89 D. 11-89
G. V. Janakiraman
135 (139) 29.11.89
FOR MEMBER SECRETARY
MADRAS METROPOLITAN
DEVELOPMENT AUTHORITY
25.11.89

DETAILS OF FOUNDATION

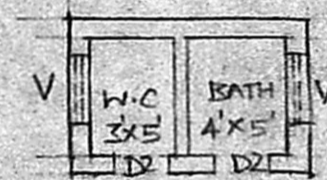

PLAN

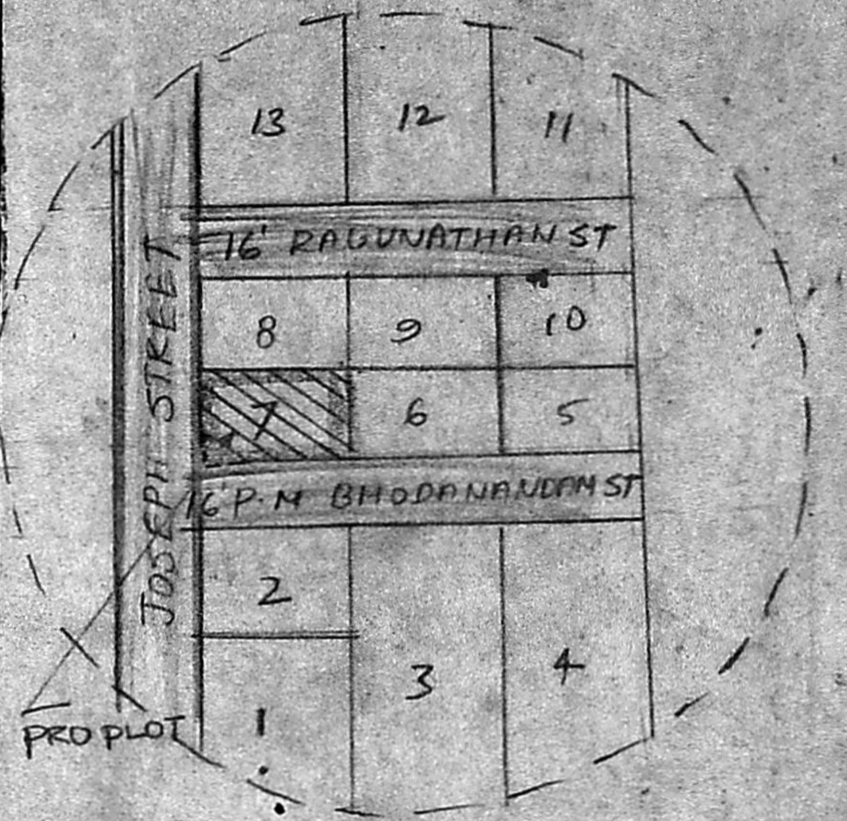

TOPO PLAN
NOT TO SCALE

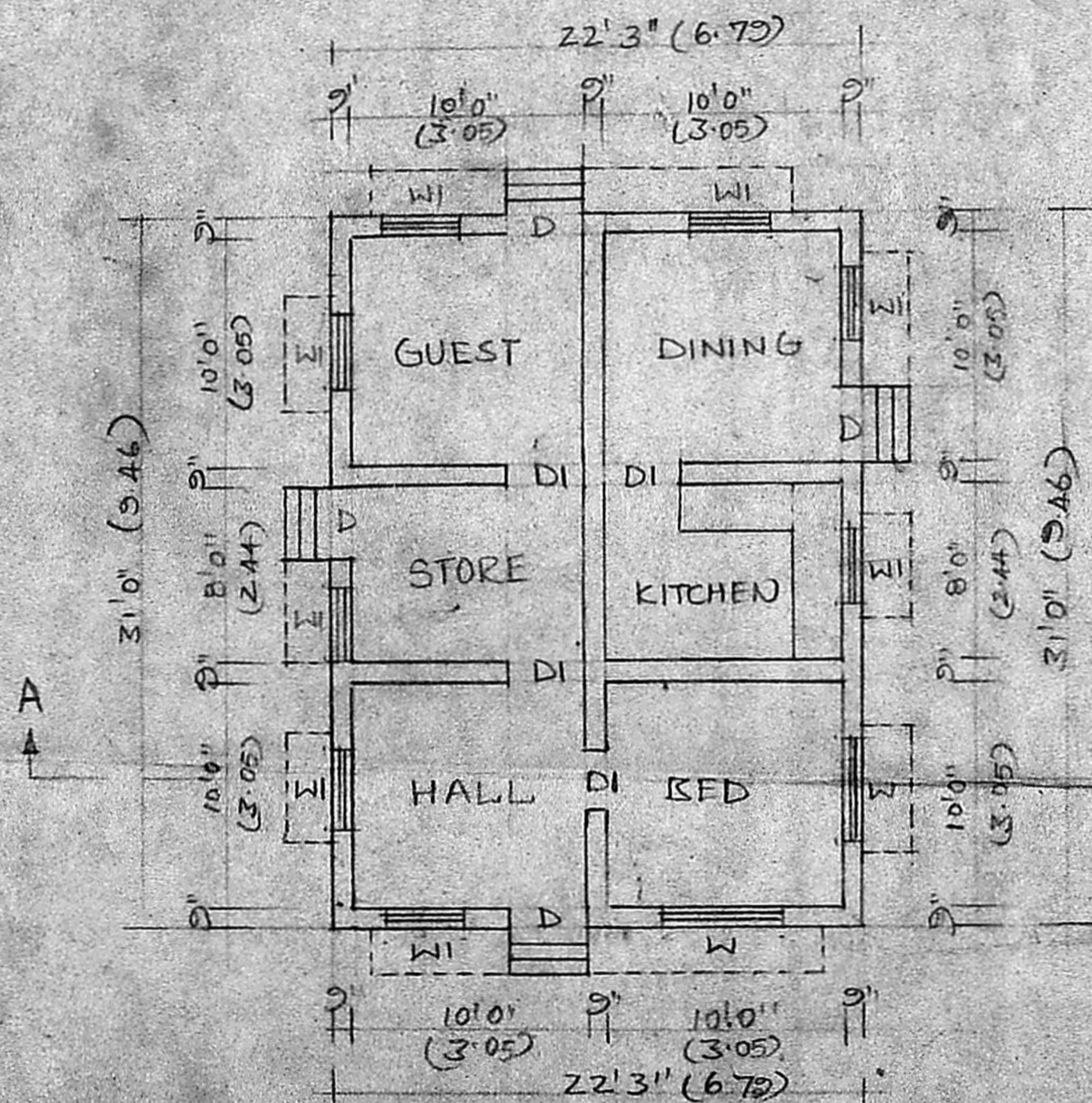

PLAN

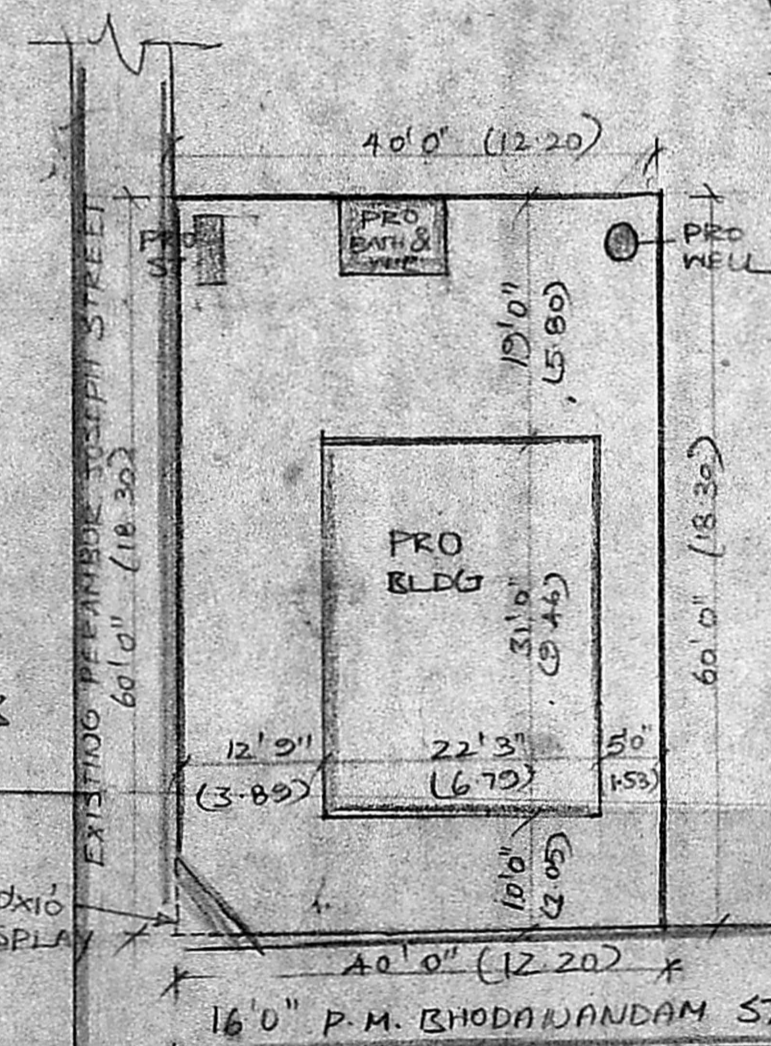

SITE PLAN
SCALE 1:200

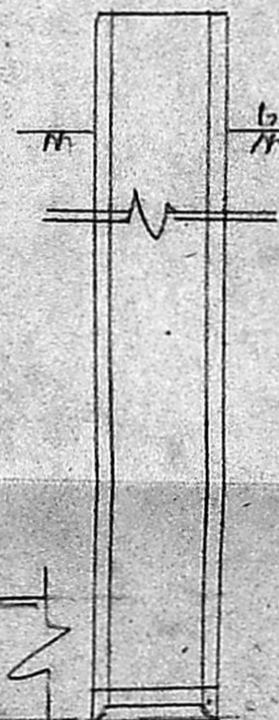

DETAILS OF WELL & S.T.



SPECIFICATION

FOUNDATION IN C.C. 1:4:8
BRICKWORK IN C.M. 1:3 MIX USING STICK BRICKS.
PLASTERING IN C.M. 1:4:8
FLOORING IN C.M. 1:4:8
ALL R.C.C. WORKS IN C.C. 1:4
JOINERY: COUNTRY WOOD

DETAILS OF JOINERY

D DOOR	3'3" x 6'6"
DI "	3'0" x 6'6"
D2 "	2'6" x 6'0"
N WINDOW	4'6" x 4'0"
NI "	3'0" x 4'0"
V VENTILATOR	3'0" x 2'0"
C CUPBOARD	2'0" x 5'0"

REFERENCE

PLOT AREA : 2400 223.0
PLINTH AREA : 690 64.1
COVERAGE : 29% F.S.I. D.29

PROPOSALS SHOWN
IN RED

K. Shanmuga Sundaram
K. Shanmuga Sundaram, D.C.R.E.
LICENCED SURVEYOR & CONSULTING ENGINEER
Thiruninravur Town Panchayat
369, M. T. H. Road,
Thiruninravur, P. S-602 024,
LICENCED SURVEYOR

G. V. Janakiraman
G. V. JANAKIRAMAN
OWNER